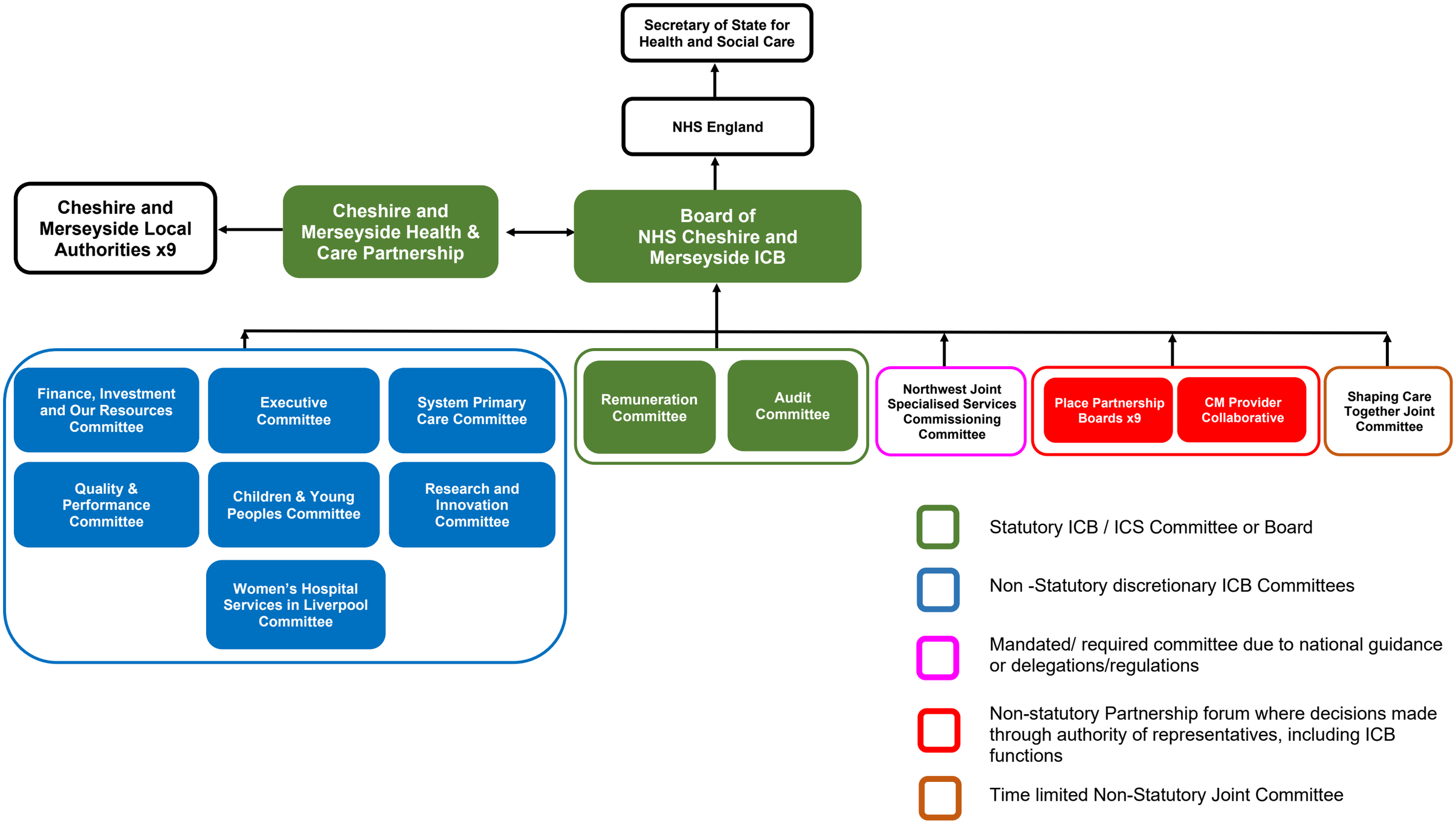
Secretary of State for Health and Social Care
NHS England
Cheshire and Merseyside Local Authorities x9
Cheshire and Merseyside Health & Care Partnership
Board of NHS Cheshire and Merseyside ICB
Finance, Investment and Our Resources Committee
Executive Committee
System Primary Care Committee
Quality & Performance Committee
Children & Young Peoples Committee
Research and Innovation Committee
Women's Hospital Services in Liverpool Committee
Remuneration Committee
Audit Committee
Northwest Joint Specialised Services Commissioning Committee
Place Partnership Boards x9
CM Provider Collaborative
Shaping Care Together Joint Committee
Statutory ICB / ICS Committee or Board
Non -Statutory discretionary ICB Committees
Mandated/ required committee due to national guidance or delegations/regulations
Non-statutory Partnership forum where decisions made through authority of representatives, including ICB functions
Time limited Non-Statutory Joint Committee